

**NOTES:**

1. MINIMUM STANDARD IS TWO COAT BITUMEN BUT MAY BE CONCRETE, PAVED OR MINIMUM 30mm ASPHALT.
2. EXISTING ROAD SHOWN AS 7.0m WIDE SEAL (2 x 3.5m LANES) AND KERBED
3. DIMENSIONS SHOWN MAY VARY BASED ON INTERSECTION GEOMETRY

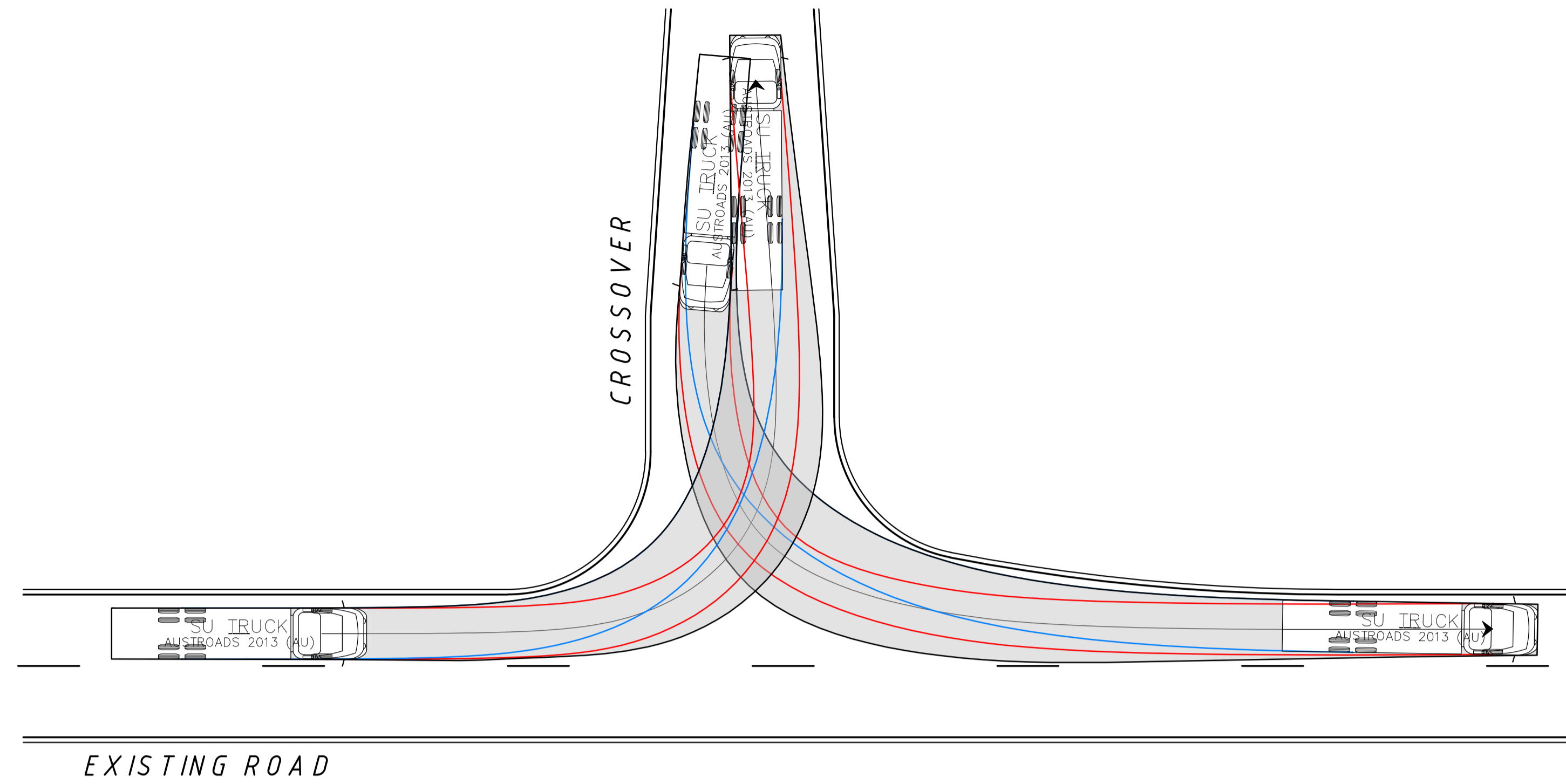

**SWEPT PATH - SINGLE UNIT TRUCK**

SCALE 1:200

**DESIGN VEHICLE  
SINGLE UNIT TRUCK**

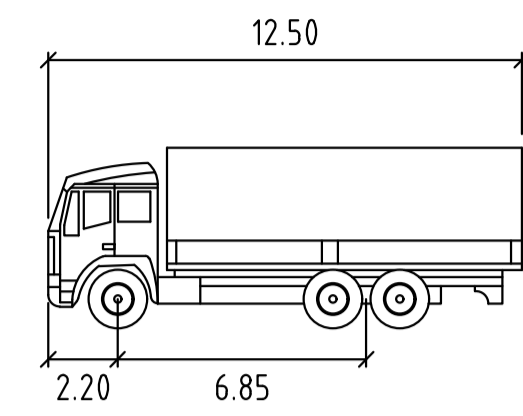

SU TRUCK meters  
 Width : 2.50  
 Track : 2.50  
 Lock to Lock Time : 6.0  
 Steering Angle : 36.6

TURNING RADIUS = 12.5m TO OUTSIDE FRONT WHEEL.

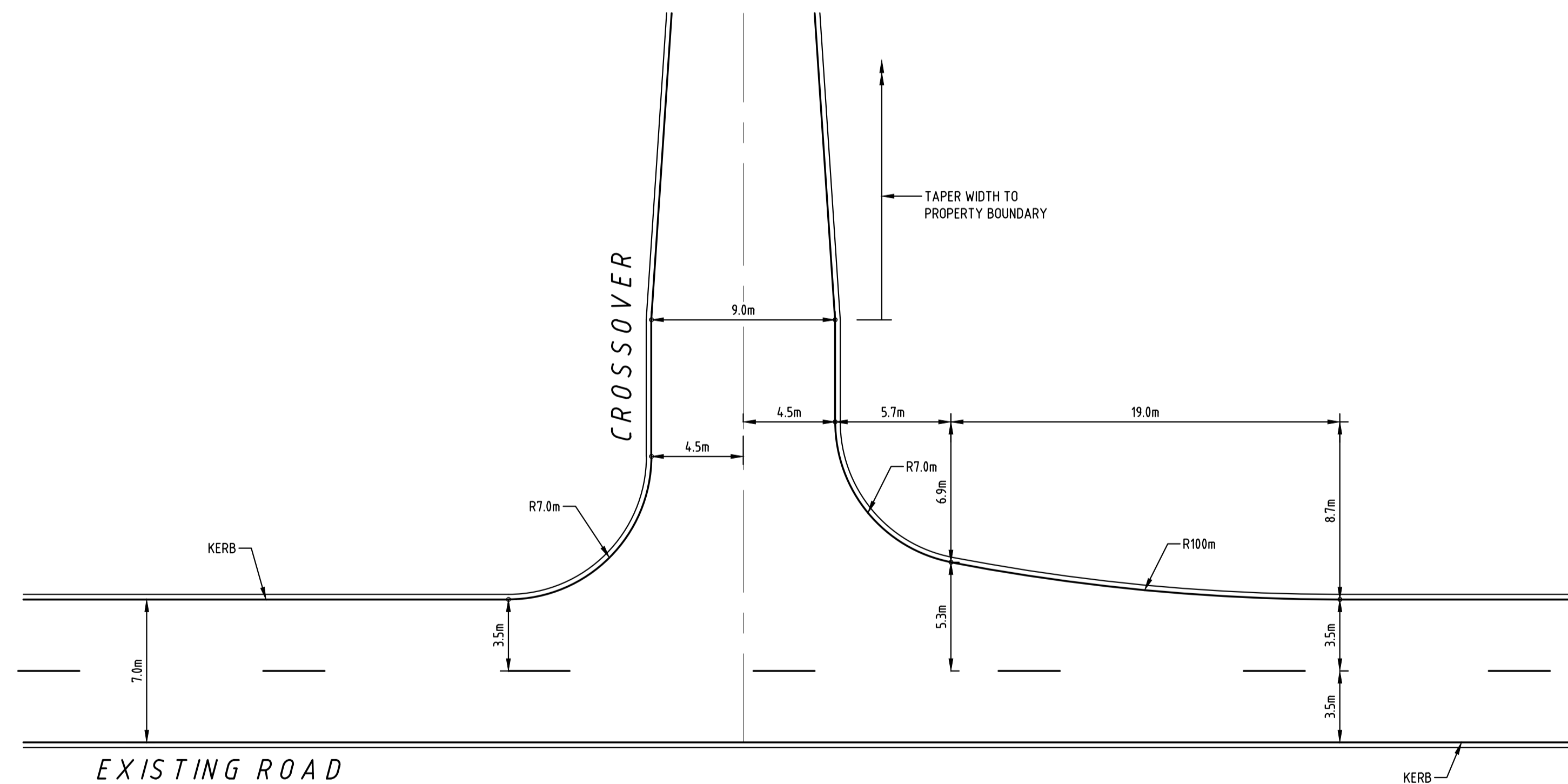

**URBAN CROSSOVER SETOUT  
SINGLE UNIT TRUCK**

SCALE 1:200



PROJECT: **SHIRE OF GINGIN  
CROSSOVER SPECIFICATIONS**

B	21-1-2021	WORD DRIVEWAY REPLACED WITH CROSSOVER IN TITLE AND DRAWING	MJV
A	19-01-21	ISSUED FOR APPROVAL	MJV
No.	DATE	REVISION	BY

**COPYRIGHT**  
 COPYRIGHT IN THIS DRAWING IS THE PROPERTY OF THE CONSULTANT THE CLIENT HAS LICENSE TO USE THIS DRAWING FOR THE PROJECT ONLY. THE USER SHALL BE RESPONSIBLE FOR "SITE CHECKING" ALL DIMENSIONS BEFORE COMMENCEMENT OF WORK. CAD DRAWING DO NOT MANUALLY ALTER.  
 ONLY PLANS WITH NUMERICAL REVISION (REV '1' OR HIGHER) AND SIGNED AS APPROVED SHALL BE USED FOR CONSTRUCTION.



Level 2 Kishorn Court  
 58 Kishorn Road  
 Mt Pleasant 6153 WA  
 PO Box 1836  
 Canning Bridge 6153 WA  
 Tel (08) 9315 9955  
 Email office@portereng.com.au  
 www.portereng.com.au

TERRACON Pty Ltd ACN 078 897 148 as Franchise for the Consulting Engineering Unit Trading as Porter Consulting Engineers ABN 78 628 296 385



DRAWING: **RESIDENTIAL & RURAL LIVING  
URBAN CROSSOVER SETOUT  
SINGLE UNIT TRUCK ≤ 20/WK**

STATUS: **FOR INFORMATION**

SCALE	1:200
DATE	JAN 2021
DESIGN	ELW
DRAWN	MJV
CHECK	APPD

DRAWING No.	REV No.	ORIGINAL DRAWING SIZE
<b>SoG/STD-14</b>	<b>B</b>	<b>A1</b>
FILE NAME: S:\ACTIVE PROJECTS\20-12-1999\ACAD\2012199_SoG-STD-14		