

**NOTES:**

1. MINIMUM STANDARD IS TWO COAT BITUMEN BUT MAY BE CONCRETE, PAVED OR MINIMUM 30mm ASPHALT.
2. EXISTING ROAD SHOWN AS 7.0m WIDE SEAL (2 x 3.5m LANES) AND KERBED
3. 11.0m WIDE CROSSOVER SHOWN KERBED
4. CROSSOVER VEHICLES NOT TO IMPEDE THROUGH MOVEMENT
5. DIMENSIONS SHOWN MAY VARY BASED ON INTERSECTION GEOMETRY

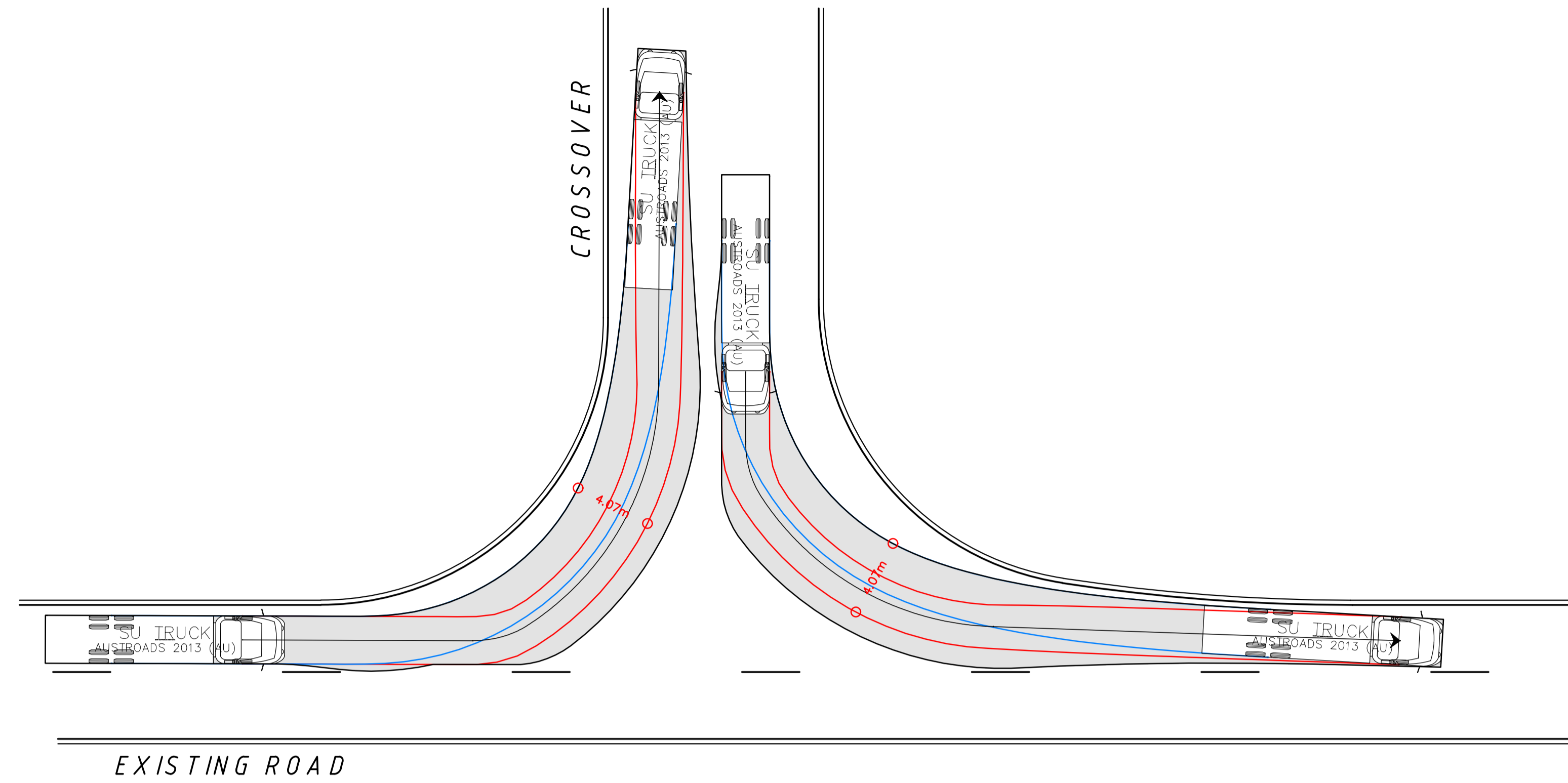

**DESIGN VEHICLE  
SINGLE UNIT TRUCK**

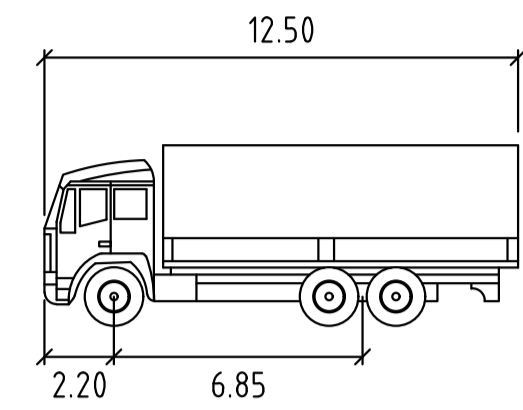

SU TRUCK	metres
Width	: 2.50
Track	: 2.50
Lock to Lock Time	: 6.0
Steering Angle	: 36.6

TURNING RADIUS = 12.5m TO OUTSIDE FRONT WHEEL.

**SWEEP PATH - SINGLE UNIT TRUCK**

SCALE 1:200

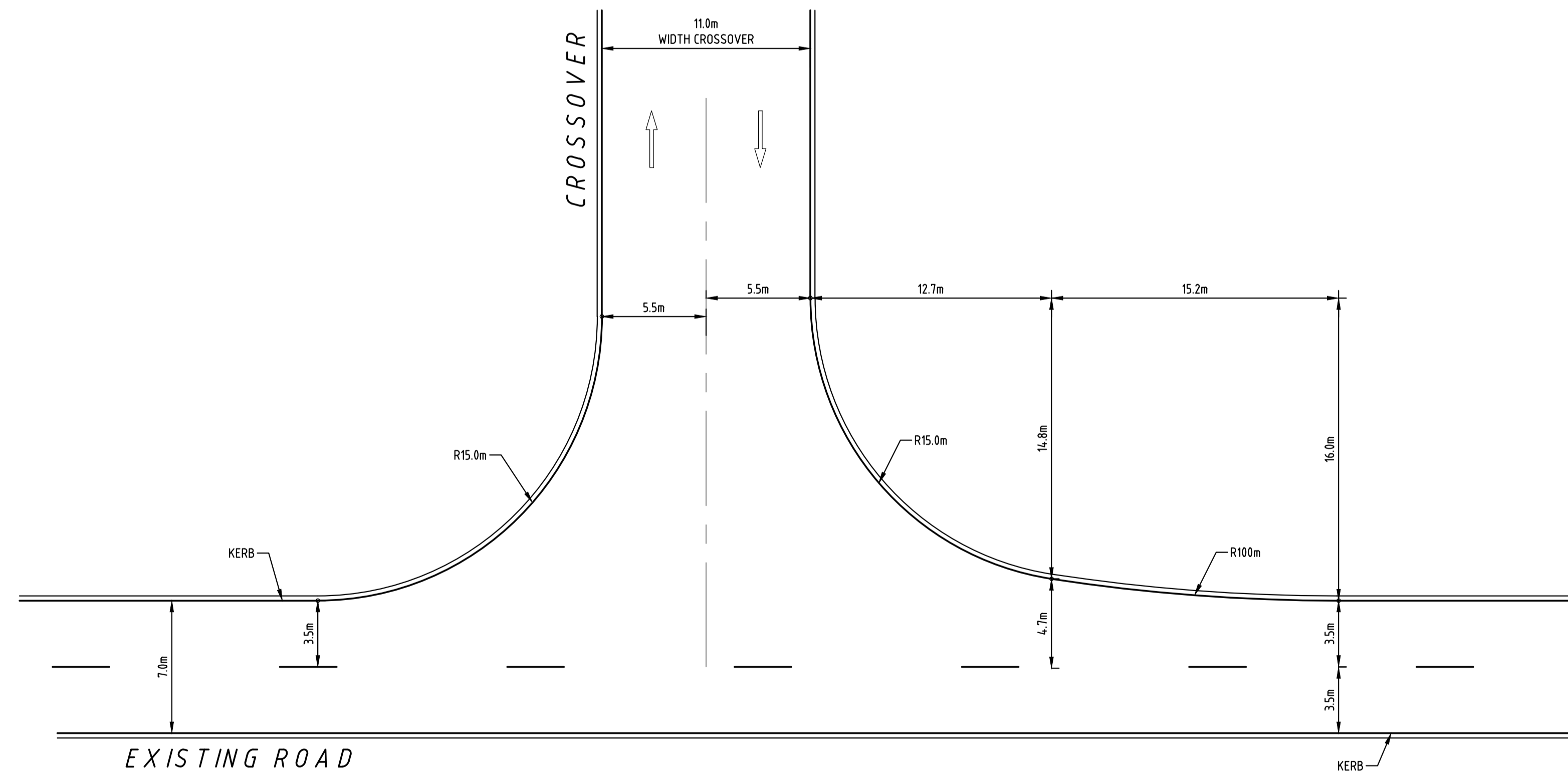

**URBAN CROSSOVER SETOUT - TWO WAY  
SINGLE UNIT TRUCK**

SCALE 1:200



PROJECT: **SHIRE OF GINGIN  
CROSSOVER SPECIFICATIONS**

REV	DATE	TITLE NOTE CHANGED. WORD DRIVEWAY REPLACED WITH CROSSOVER IN TITLE AND DRAWING ISSUED FOR APPROVAL	MJV
1	21-1-2021		
2	13-01-21		

**COPYRIGHT**  
COPYRIGHT IN THIS DRAWING IS THE PROPERTY OF THE CONSULTANT. THE CLIENT HAS LICENSE TO USE THIS DRAWING FOR THE PROJECT ONLY. THE USER SHALL BE RESPONSIBLE FOR "SITE CHECKING" ALL DIMENSIONS BEFORE COMMENCEMENT OF WORK. CAD DRAWING DO NOT MANUALLY ALTER.  
ONLY PLANS WITH NUMERICAL REVISION REV '1' OR HIGHER AND SIGNED AS APPROVED SHALL BE USED FOR CONSTRUCTION.

**Porter**  
Consulting Engineers  
Level 2 Kishorn Court  
58 Kishorn Road  
MP Placement 6153 WA  
PO Box 9336  
Canning Bridge 6153 WA  
Tel 081 9315 9955  
Email: office@portereng.com.au  
www.portereng.com.au

**SHIRE OF GINGIN**  
HISTORY | BEAUTY | PROSPERITY

DRAWING: **RESIDENTIAL & RURAL LIVING  
URBAN CROSSOVER SETOUT -TWO WAY  
SINGLE UNIT TRUCK ≥20/WK**

SCALE	1:200	DRAWING No	SoG/STD-15	REV No	B	ORIGINAL DRAWING SIZE	A1
DATE	JAN 2021	DESIGN	ELW	DRAWN	MJV	FILE NAME	S:\ACTIVE PROJECTS\20-12-199\ACAD\2012199_SoG-STD-15
STATUS	<b>FOR INFORMATION</b>						
CHECK	APPD						