

7 Brockman St
Gingin WA 6503
P: 08 9575 5100
255 Vins Way
Lancelin WA 6044
P: 08 9575 5155
E: mail@gingin.wa.gov.au

Shire of Gingin does not warrant the accuracy of information in this publication and any person using or relying upon such information does so on the basis that Gingin Shire Council shall bear no responsibility or liability whatsoever for any errors, faults, defects or omissions in this information.

Telstra Lease Site - Portion of Lot 7269 (Reserve 28303) Old Ledge Point Road, Lancelin

Scale: 1: 7727

Date: 11/11/2021



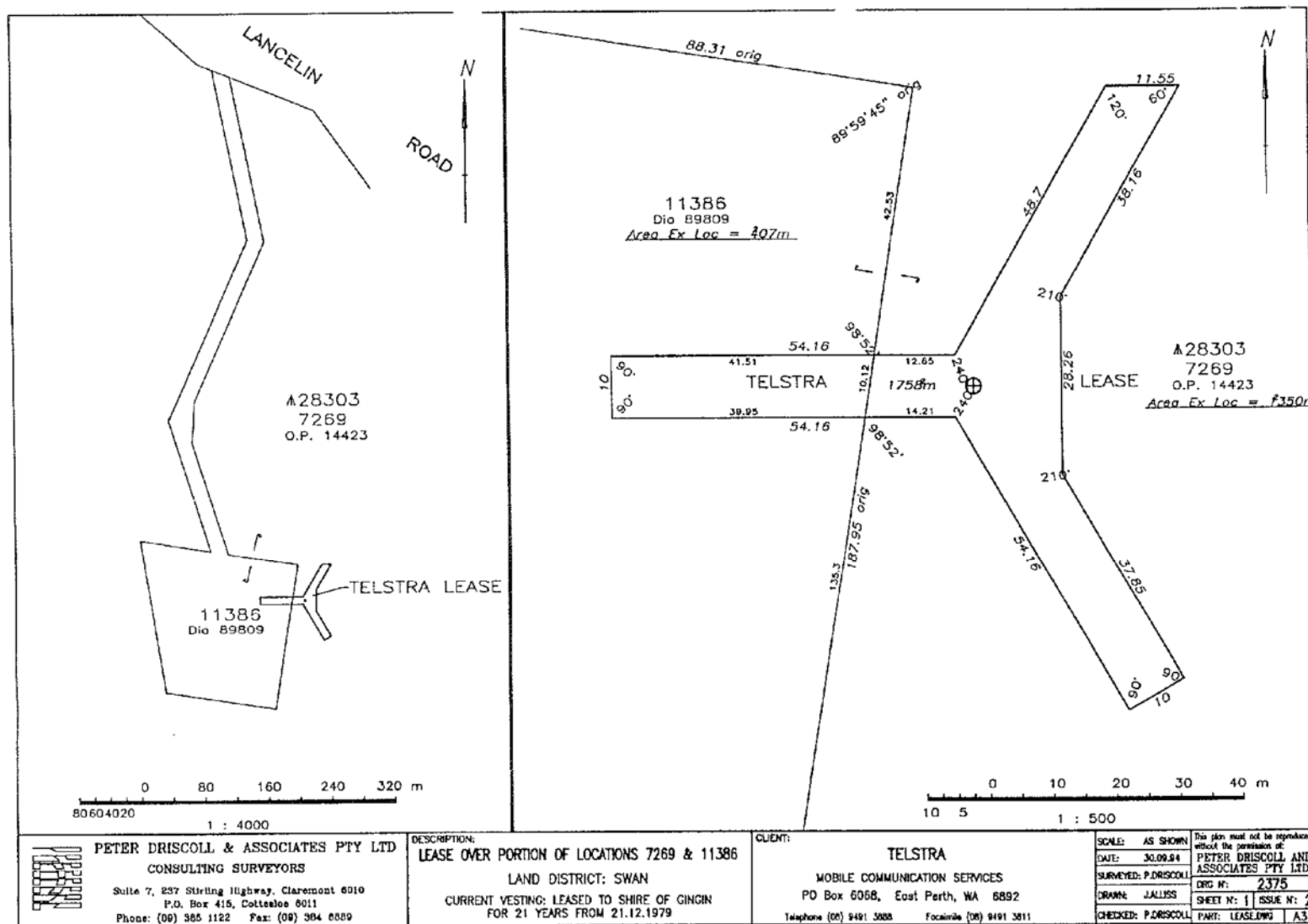

PETER DRISCOLL & ASSOCIATES PTY LTD
CONSULTING SURVEYORS
Suite 7, 237 Stirling Highway, Claremont 6010
P.O. Box 415, Cottesloe 6011
Phone: (08) 365 1122 Fax: (08) 364 6889

DESCRIPTION:
LEASE OVER PORTION OF LOCATIONS 7269 & 11386
LAND DISTRICT: SWAN
CURRENT VESTING: LEASED TO SHIRE OF GINGIN
FOR 21 YEARS FROM 21.12.1979

CLIENT:
TELSTRA
MOBILE COMMUNICATION SERVICES
PO Box 6068, East Perth, WA 6892
Telephone (08) 9491 3088 Facsimile (08) 9491 3811

SCALE: AS SHOWN
DATE: 30.09.84
SURVEYED: P. DRISCOLL
DRAWN: J. ALLIS
CHECKED: P. DRISCOLL
DATE: 30.09.84
ISSUE: 2
SHEET: 1
PART: LEASING
A3